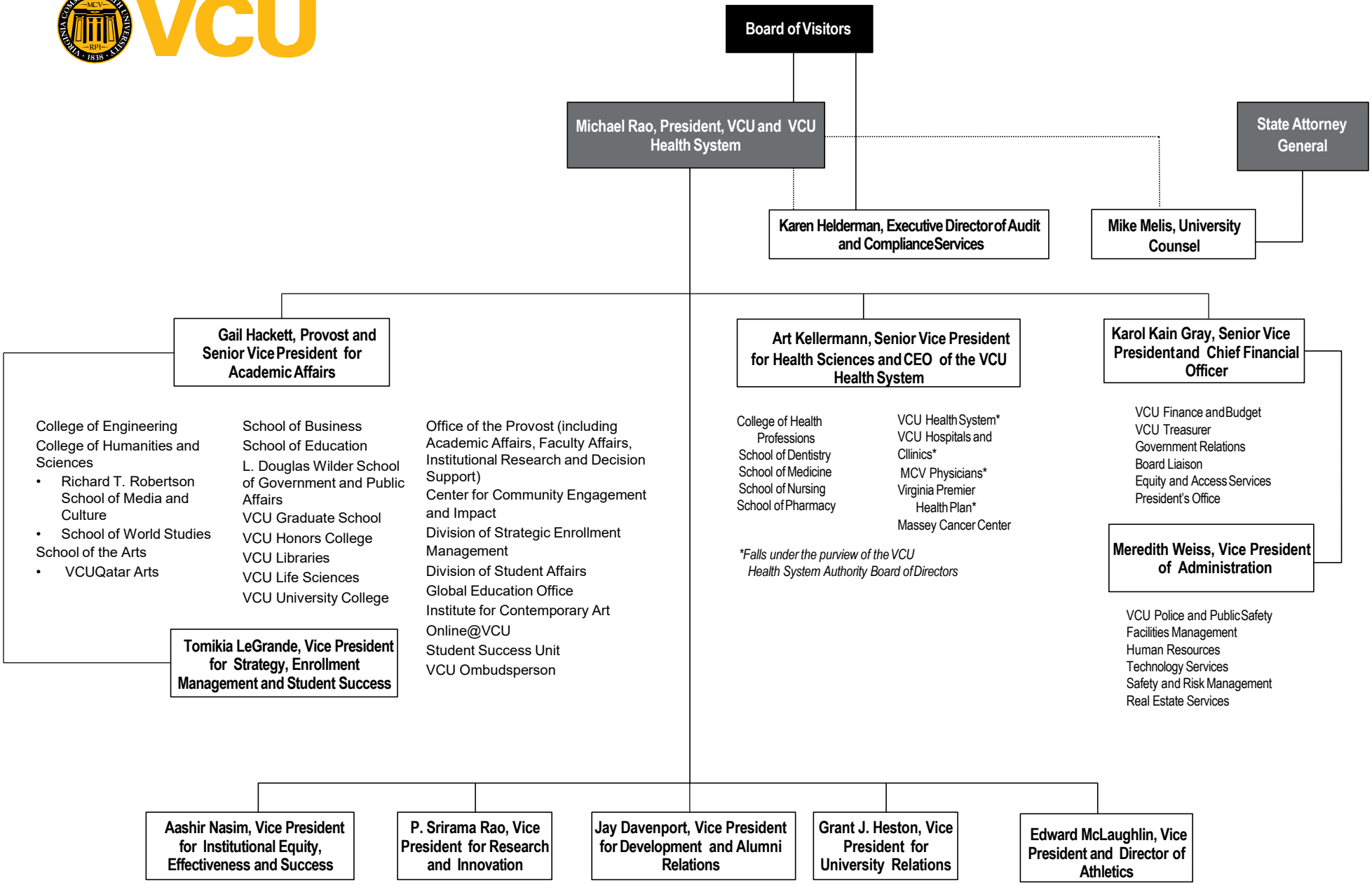
Board of Visitors
Michael Rao, President, VCU and VCU Health System
State Attorney General
Karen Helderman, Executive Director of Audit and Compliance Services
Mike Melis, University Counsel
Gail Hackett, Provost and Senior Vice President for Academic Affairs
College of Engineering
College of Humanities and Sciences
• Richard T. Robertson School of Media and Culture
• School of World Studies
School of the Arts
• VCUQatar Arts
School of Business
School of Education
L. Douglas Wilder School of Government and Public Affairs
VCU Graduate School
VCU Honors College
VCU Libraries
VCU Life Sciences
VCU University College
Office of the Provost (including Academic Affairs, Faculty Affairs, Institutional Research and Decision Support)
Center for Community Engagement and Impact
Division of Strategic Enrollment Management
Division of Student Affairs
Global Education Office
Institute for Contemporary Art
Online@VCU
Student Success Unit
VCU Ombudsperson
Tomikia LeGrande, Vice President for Strategy, Enrollment Management and Student Success
Art Kellermann, Senior Vice President for Health Sciences and CEO of the VCU Health System
College of Health Professions
School of Dentistry
School of Medicine
School of Nursing
School of Pharmacy
VCU Health System*
VCU Hospitals and Cllinics*
MCV Physicians*
Virginia Premier Health Plan*
Massey Cancer Center
*Falls under the purview of the VCU Health System Authority Board of Directors
Karol Kain Gray, Senior Vice President and Chief Financial Officer
VCU Finance and Budget
VCU Treasurer
Government Relations
Board Liaison
Equity and Access Services
President's Office
Meredith Weiss, Vice President of Administration
VCU Police and Public Safety
Facilities Management
Human Resources
Technology Services
Safety and Risk Management
Real Estate Services
Aashir Nasim, Vice President for Institutional Equity, Effectiveness and Success
P. Srirama Rao, Vice President for Research and Innovation
Jay Davenport, Vice President for Development and Alumni Relations
Grant J. Heston, Vice President for University Relations
Edward McLaughlin, Vice President and Director of Athletics

March 2021